

**Central Leprosy Division
Directorate General of Health Services
Nirman Bhawan, New Delhi – 110011**

NLEP – Progress Report for the year 2010-11 ending on 31st March 2011

EPIDEMIOLOGICAL STATUS

The year 2010-11 started with 0.87 lakh leprosy cases on hand as on 1st April 2010, with PR 0.71/10,000. Till then 32 States/ UTs had attained the level of leprosy elimination. A total of 510 districts (80.6%) out of total 633 districts also achieved elimination by March 2010.

After detailed scrutiny, more emphasis was placed on new case detection at the block level in the high endemic districts. A total of 472 blocks in 14 State with ANCDR>30/100,000 population were identified for urgent remedial action. The States were advised that in all the districts where these blocks are located, there should be a well trained District Leprosy Officer. In addition one officer should be identified in each of these blocks to strengthen the process of supervision and monitoring of the programme activities.

Based on the reports received from all the states and UTs for the year of 2010-11 (**Annexure –I**), current leprosy situation in the country has been observed as below.

1. A total of 1.27 lakh new cases were detected during the year 2010-11, which gives Annual New Case Detection Rate (ANCDR) of 10.48 per 100,000 population. This shows ANCDR reduction of 4.12% from 10.93 during 2009-10.
2. A total of 0.83 lakh cases are on record as on 1st April 2011, giving a Prevalence rate (PR) of 0.69 per 10,000 population.
3. Detailed information on new leprosy cases detected during 2010-11 indicates the proportion of MB (48.6), Female (36.2), Child (9.83), Visible Deformity (3.1), ST cases (14.3) and SC cases (18.7).
4. A total of 3927 Gr. II disability detected in the New Leprosy Cases during 2010-11, which gives the Gr. II disability Rate of 3.24 / 10,00,000 population. In addition 4535 Gr. I cases were recorded which is 3.58% of the new cases detected during the year.
5. Trend of leprosy Prevalence (PR) and Annual New Case Detection (ANCDR) are indicated in the graph below:

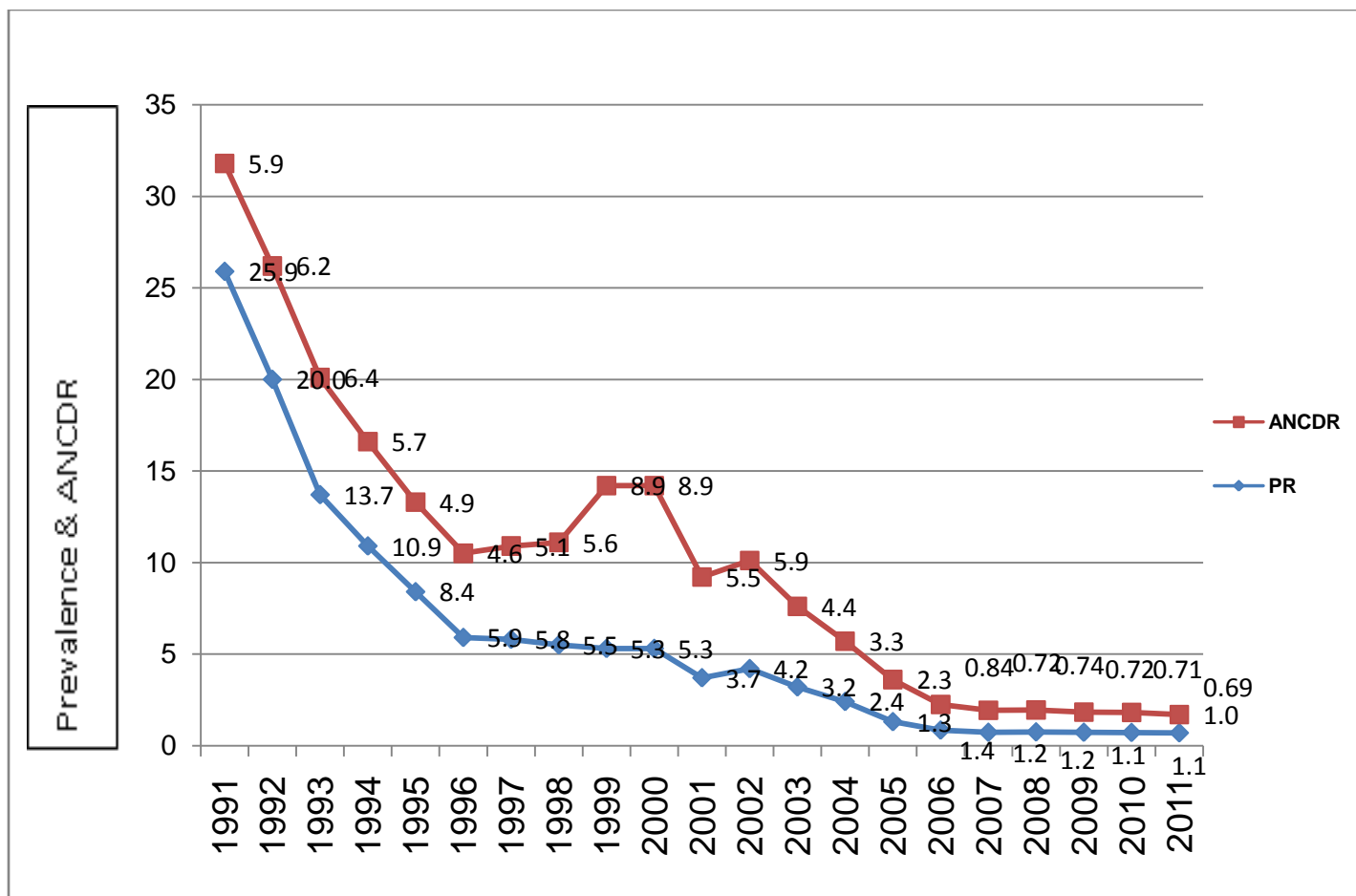

Status of States

Further analysis of information received from the States / UTs (**Annexure – II**) has shown the following situation.

6. 3 States / UTs viz. Bihar, Chhattisgarh and Dadra & Nagar Haveli has remained with PR between 1 and 2.3 per 10,000 population. These 3 states/UTs with 10.7% of country's population, contributed 20.1% of country's recorded caseload and 22.2% of the country's new cases detected during the year 2010-11.
7. 32 States/ UTs had already achieved the level of elimination i.e. PR less than 1 case per 10,000 population and they are:

Nagaland, Haryana, Meghalaya, Himachal Pradesh, Mizoram, Tripura, Punjab, Sikkim, Jammu & Kashmir, Assam, Manipur, Rajasthan, Kerala, Arunachal Pradesh, Daman & Diu, A & N Islands, Pondicherry, Gujarat, Karnataka, Lakshadweep, Tamil Nadu, Andhra Pradesh, Uttaranchal, Madhya Pradesh, Maharashtra, Goa, Orissa, Uttar Pradesh, Delhi, Jharkhand, West Bengal and Chandigarh.

8. Increased number of new cases detected during the year 2010-11 over 2009-10 were in the following 14 states viz (i) Orissa, (ii) Assam (iii) Maharashtra, (iv) M.P., (v) D&N Haveli, (vi) Arunachal Pradesh (vii) Kerala, (viii) Himachal Pradesh, (ix) J & K (x) Meghalaya, (xi) Mizoram, (xii) Andaman & Nicobar Islands, (xiii) Chandigarh U/T, and (xiv) Puducherry. New case detection were lower than previous year in the remaining 21 States/UTs.

9. Proportion of Child cases were more than 10% of new cases detected in 9 States/UTs viz. (i) Andhra Pradesh 11.96% , (ii) Maharashtra 12.34%, (iii) Bihar 15.75%, (iv) Tamilnadu 15.72%, (v) Puducherry 16.90%, (vi) D&N Haveli 18.54%, (vii) Sikkim 12.50%, (viii) Karnataka 11.03%, and (ix) Kerala 11.92% .
10. PB Child proportion were high in 5 States/UTs of (i)Tamil Nadu 14.04%, (ii) Bihar 11.33% (iii) D&N Haveli 16.10%, (iv) Puducherry 15.49% and (v) Kerala 10.2%.

Status of Districts

11. District wise situation on the basis of ANCDR as on 31st March 2011 is given at **Annexure III**. 431 (67.34%) districts out of total 640, have ANCDR < 10 per 100,000 population and 77 districts have ANCDR > 20/100,000. Only 7 districts with ANCDR > 50/100,000 population are in Chhattisgarh (2), Gujarat (1), Maharashtra (1) West Bengal (1), Dadra & Nagar Haveli (i) and Delhi (1)

Year wise endemicity of districts on ANCDR basis

ANCDR/100,000	2006-07	2007-08	2008-09	2009-10	2010-11
<10	376	377	394	405	431
10-20	132	141	159	144	132
>20-50	97	90	73	79	70
>50-100	5	6	4	5	7
>100	1	0	0	0	0
Total	611	614	630	633	640

12. District wise situation on PR basis as on 31st March 2011 is given as **Annexure-IV**. Progress in district situation during last 5 years are as below –

Year wise Status Of Districts on PR basis

<u>PR/10,000</u>	<u>2007</u>	<u>2008</u>	<u>2009</u>	<u>2010</u>	<u>2011</u>
<1	487	482	510	510	530
1-2	105	111	94	103	80
2-5	18	20	25	20	29
5-10	0	1	1	0	0
>10	1	0	0	0	1
Total	611	614	630	633	640

A total of 530 districts (82.81%) out of total 640 districts have reached PR<1/10,000. The number of districts with PR between 1 to 2/10,000 have also gone down from 103 to 80. However number of district with PR>2/10,000 have gone up from 20 to 30.

As on March 2011 only 30 districts in 11 states are having PR > 2/10,000. These states are Assam (1), Bihar (3) Chhattisgarh (5), Uttar Pradesh (2), Gujarat (5), Maharashtra (6), Meghalaya (1), Nagaland (1) West Bengal (4) D&N Haveli (1) and Delhi (1).

13. Position of districts as per grade II disability status has been given at **Annexure – V**. Altogether 308 districts (48.13%) are with >2% gr. II disability amongst new cases detected.
14. Out of the total 1.23 lakh new cases deleted from record, a total of 1.22 lakh (99.2%) completed their treatment within the specified period and were released from treatment (RFT) as cured during **2010-11 (Annexure – VI)**. Poor performing states are Delhi (52.7%), Tripura (75.0%), Sikkim (57.1%), Rajasthan (80.0%), Uttarakhand (89.0%), West Bengal (82.7%), Meghalaya (80.0%), Himachal Pradesh (83.2%) and Assam (82.6%).
15. Out of the total 13975, “others cases” deleted from record during 2010-11, a total of 10560 (75.6%) completed their treatment in time and were released from treatment (RFT) as cured. **(Annexure – VII)**.
16. Thus total number of cases released as cured during 2010-11, comes to 132081 (96.64%) as against total deletion of 136667. This brings the total number of persons affected by Leprosy cured of the disease in the country with MDT from the beginning till date to 12.55 million.
17. **Treatment Completion Rate (TCR)** for the reporting year 2009-10, based on New case cohorts of PB (2008-09) and MB (2007-08) were reported as PB – 94.55%, MB – 89.87%, Male – 91.90%, Female – 93.01%, Rural – 93.86%, Urban – 85.70% and Total – 92.26%.

**NATIONAL LEPROSY ERADICATION PROGRAMME
MONTHLY PROGRESS REPORT FOR THE YEAR 2010-11**

[Page- I]

Sl. no	State/UT	Census Population as on Mar-11	Cases on record as on 3/10	No. of new cases detected			Cases on record at the end of month	Prevalence Rate per 10000 Population	Reports received upto the month of
1	Andhra Pradesh	84665533	5110	4024	3424	7448	4184	0.49	03/2011
2	Arunachal Pradesh	1382611	58	7	25	32	48	0.35	03/2011
3	Assam	31169272	1239	353	899	1252	1234	0.40	03/2011
4	Bihar	103804637	11221	12697	7850	20547	11624	1.12	03/2011
5	Chhattisgarh	25540196	5304	3645	3738	7383	4952	1.94	03/2011
6	Goa	1457723	58	30	40	70	42	0.29	03/2011
7	Gujarat	60383628	5043	3830	3479	7309	4781	0.79	03/2011
8	Haryana	25353081	375	65	256	321	342	0.13	03/2011
9	Himachal Pradesh	6856509	150	55	159	214	185	0.27	03/2011
10	Jharkhand	32966238	3183	2334	2114	4448	2158	0.65	03/2011
11	Jammu & Kashmir	12548926	165	45	166	211	196	0.16	03/2011
12	Karnataka	61130704	2995	1612	2279	3891	2706	0.44	03/2011
13	Kerala	33387677	802	420	511	931	896	0.27	03/2011
14	Madhya Pradesh	72597565	4589	2123	3585	5708	4391	0.60	03/2011
15	Maharashtra	112372972	9984	7173	8325	15498	10433	0.93	03/2011
16	Manipur	2721756	18	15	11	26	16	0.06	03/2011
17	Meghalaya	2964007	33	2	59	61	71	0.24	03/2011
18	Mizoram	1091014	15	5	14	19	21	0.19	03/2011
19	Nagaland	1980602	79	7	60	67	143	0.72	03/2011
20	Orissa	41947358	3679	3608	3134	6742	3554	0.85	03/2011
21	Punjab	27704236	741	224	595	819	676	0.24	03/2011
22	Rajasthan	68621012	1346	148	876	1024	1140	0.17	03/2011
23	Sikkim	607688	22	5	11	16	14	0.23	03/2011
24	Tamil Nadu	72138958	3571	2696	1921	4617	3195	0.44	03/2011
25	Tripura	3671032	90	6	23	29	87	0.24	03/2011
26	Uttar Pradesh	199581477	16484	15449	10060	25509	15719	0.79	03/2011
27	Uttarakhand	10116752	376	295	237	532	307	0.30	03/2011
28	West Bengal	91347736	8944	3592	6729	10321	8435	0.92	03/2011
29	A & N Islands	379944	15	12	14	26	20	0.53	03/2011
30	Chandigarh	1054686	33	11	32	43	40	0.38	03/2011
31	D & N Haveli	342853	87	143	62	205	78	2.28	03/2011
32	Daman & Diu	242911	2	0	2	2	2	0.08	03/2011
33	Delhi	16753235	1330	528	880	1408	1309	0.78	03/2011
34	Lakshadweep	64429	2	0	0	0	0	0.00	03/2011
35	Puducherry	1244464	47	38	33	71	42	0.34	03/2011
	Total	1210193422	87190	65197	61603	126800	83041	0.69	

NATIONAL LEPROSY ERADICATION PROGRAMME
MONTHLY PROGRESS REPORT FOR THE YEAR 2010-11

[Page-II]

Sl no	State/UT	Percentage of New Cases Detected														Report recvd. Upto month of
		MB		Female		Child						Schedule Tribe		Schedule Caste		
						MB		PB		Total						
No.	%	No.	%	No	%	No	%	Total	%	No.	%	No.	%			
1	Andhra Pradesh	3424	45.97	2978	39.98	239	3.21	652	8.75	891	11.96	782	10.50	1896	25.46	03/2011
2	Arunachal Pradesh	25	78.13	5	15.63	2	6.25	0	0.00	2	6.25	22	68.75	1	3.13	03/2011
3	Assam	899	71.81	308	24.60	63	5.03	36	2.88	99	7.91	91	7.27	45	3.59	03/2011
4	Bihar	7850	38.21	7804	37.98	909	4.42	2327	11.33	3236	15.75	252	1.23	4741	23.07	03/2011
5	Chhattisgarh	3738	50.63	2654	35.95	186	2.52	362	4.90	548	7.42	1437	19.46	1186	16.06	03/2011
6	Goa	40	57.14	29	41.43	3	4.29	4	5.71	7	10.00	4	5.71	1	1.43	03/2011
7	Gujarat	3479	47.60	3301	45.16	191	2.61	463	6.33	654	8.95	4428	60.58	268	3.67	03/2011
8	Haryana	256	79.75	36	32.00	1	0.31	2	0.62	3	0.93	11	3.43	56	17.45	03/2011
9	Himachal Pradesh	159	74.30	37	17.29	5	2.34	4	1.87	9	4.21	6	2.80	23	10.75	03/2011
10	Jharkhand	2114	47.53	1619	36.40	144	3.24	245	5.51	389	8.75	1304	29.32	755	16.97	03/2011
11	Jammu & Kashmir	166	78.67	37	17.54	1	0.47	1	0.47	2	0.95	13	6.16	6	2.84	03/2011
12	Karnataka	2279	58.57	1558	40.04	143	3.68	286	7.35	429	11.03	381	9.79	949	24.39	03/2011
13	Kerala	511	54.89	323	34.69	16	1.72	95	10.20	111	11.92	37	3.97	56	6.02	03/2011
14	Madhya Pradesh	3585	62.81	1995	34.95	134	2.35	158	2.77	292	5.12	1630	28.56	937	16.42	03/2011
15	Maharashtra	8325	53.72	6770	43.68	562	3.63	1350	8.71	1912	12.34	3832	24.73	1949	12.58	03/2011
16	Manipur	11	42.31	9	34.62	0	0.00	2	7.69	2	7.69	4	15.38	1	3.85	03/2011
17	Meghalaya	59	96.72	20	32.79	0	0.00	0	0.00	0	0.00	18	29.51	33	54.10	03/2011
18	Mizoram	14	73.68	7	36.84	0	0.00	0	0.00	0	0.00	3	15.79	9	47.37	03/2011
19	Nagaland	60	89.55	21	31.34	4	5.97	1	1.49	5	7.46	19	28.36	45	67.2	03/2011
20	Orissa	3134	46.48	2469	36.62	200	2.97	430	6.38	630	9.34	1768	26.22	1366	20.26	03/2011
21	Punjab	595	72.65	173	21.12	21	2.56	9	1.10	30	3.66	13	1.59	109	13.31	03/2011
22	Rajasthan	876	85.55	279	27.25	11	1.07	10	0.98	21	2.05	116	11.33	188	18.36	03/2011
23	Sikkim	11	68.75	5	31.25	2	12.50	0	0.00	2	12.50	5	31.25	1	6.25	03/2011
24	Tamil Nadu	1921	41.61	1441	31.21	78	1.69	648	14.04	726	15.72	72	1.56	675	14.62	03/2011
25	Tripura	23	79.31	3	10.34	0	0.00	0	0.00	0	0.00	9	31.03	4	13.79	03/2011
26	Uttar Pradesh	10060	39.44	8244	32.32	548	2.15	1029	4.03	1577	6.18	102	0.40	6178	24.22	03/2011
27	Uttarakhand	237	44.55	147	27.63	5	0.94	15	2.82	20	3.76	29	5.45	95	17.86	03/2011
28	West Bengal	6729	65.20	3143	30.45	328	3.18	401	3.89	729	7.06	1559	15.11	2124	20.6	03/2011
29	A & N Islands	14	53.8	9	34.62	1	3.85	1	3.85	2	7.69	0	0.00	0	0.00	03/2011
30	Chandigarh	32	74.42	17	39.53	2	4.65	1	2.33	3	6.98	0	0.00	0	0.00	03/2011
31	D & N Haveli	62	30.24	119	58.05	5	2.44	33	16.10	38	18.54	203	99.02	0	0.00	03/2011
32	Daman & Diu	2	0.00	1	0.00	0	0.00	0	0.00	0	0.00	1	50.00	0	0.00	03/2011
33	Delhi	880	62.50	307	21.80	46	3.27	36	2.56	82	5.82	0	0.00	0	0.00	03/2011
34	Lakshadweep	0	0.00	0	0.00	0	0.00	0	0.00	0	0.00	0	0.00	0	0.00	03/2011
35	Puducherry	33	46.48	28	39.44	1	1.41	11	15.49	12	16.90	0	0.00	8	11.3	03/2011
23	Total	61603	48.58	45896	36.20	3851	3.04	8612	6.79	12463	9.83	18151	14.31	23705	18.69	

NATIONAL LEPROSY ERADICATION PROGRAMME
MONTHLY PROGRESS REPORT FOR THE YEAR 2010-11

[Page-III]

SI no	State/UT	% of New Cases				Reconstructive Surgery					Cases deleted			Report received upto Month of
		Deformity				Institutions providing RCS Services		RCS performed			RFT	Other-wise deletion	Total	
		Grade - I		Grade-II		Govt	NGO	Govt	NGO	Total				
		No.	%	No.	%									
1	Andhra Pradesh	223	2.99	347	4.66	1	9	3	424	427	8280	111	8391	03/2011
2	Arunachal Pradesh	13	40.63	1	3.13	0	0	0	0	0	42	0	42	03/2011
3	Assam	119	9.50	105	8.39	2	0	5	0	5	1063	194	1257	03/2011
4	Bihar	311	1.51	307	1.49	2	1	38	29	67	18941	1203	20144	03/2011
5	Chhattisgarh	382	5.17	376	5.09	1	2	190	83	273	7003	730	7733	03/2011
6	Goa	1	1.43	3	4.29	1	0	3	0	3	82	2	84	03/2011
7	Gujarat	299	4.09	201	2.75	4	10	133	0	133	7442	129	7571	03/2011
8	Haryana	16	4.98	1	0.31	0	0	0	0	0	335	19	354	03/2011
9	Himachal Pradesh	89	41.59	30	14.02	0	0	0	0	0	149	30	179	03/2011
10	Jharkhand	107	2.41	84	1.89	2	2	32	9	41	5154	319	5473	03/2011
11	Jammu & Kashmir	1	0.47	3	1.42	1	0	0	0	0	186	0	186	03/2011
12	Karnataka	493	12.67	114	2.93	6	3	70	85	155	4037	143	4180	03/2011
13	Kerala	15	1.61	69	7.41	3	1	0	0	0	760	77	837	03/2011
14	Madhya Pradesh	705	12.35	336	5.89	6	1	18	121	139	5459	447	5906	03/2011
15	Maharashtra	219	1.41	289	1.86	20	10	55	367	422	14434	637	15071	03/2011
16	Manipur	1	3.85	5	19.23	1	0	3	0	3	28	0	28	03/2011
17	Meghalaya	2	3.28	50	81.97	0	0	0	0	0	8	2	10	03/2011
18	Mizoram	0	0.00	0	0.00	0	0	0	0	0	7	0	7	03/2011
19	Nagaland	14	20.90	11	16.42	0	0	0	0	0	22	0	22	03/2011
20	Orissa	250	3.71	261	3.87	5	1	230	0	230	6725	142	6867	03/2011
21	Punjab	5	0.61	41	5.01	1	0	17	0	17	824	60	884	03/2011
22	Rajasthan	241	23.54	54	5.27	0	0	0	0	0	984	246	1230	03/2011
23	Sikkim	1	6.25	0	0.00	0	0	0	0	0	16	12	28	03/2011
24	Tamil Nadu	148	3.21	152	3.29	2	7	17	168	185	4679	305	4984	03/2011
25	Tripura	0	0.00	6	20.69	0	0	0	0	0	24	8	32	03/2011
26	Uttar Pradesh	499	1.96	645	2.53	2	3	47	143	190	24169	2092	26261	03/2011
27	Uttarakhand	11	2.07	13	2.44	1	0	14	0	14	533	66	599	03/2011
28	West Bengal	308	2.98	326	3.16	7	2	71	55	126	9050	1897	10947	03/2011
29	A & N Islands	0	0.00	1	3.85	0	0	0	0	0	19	2	21	03/2011
30	Chandigarh	2	4.65	5	11.63	1	0	5	0	5	36	0	36	03/2011
31	D & N Haveli	0	0.00	1	0.49	0	0	0	0	0	199	11	210	03/2011
32	Daman & Diu	0	0.00	1	50.00	0	0	0	0	0	2	0	2	03/2011
33	Delhi	60	4.26	86	6.11	2	1	2	130	132	753	676	1429	03/2011
34	Lakshadweep	0	0.00	0	0.00	0	0	0	0	0	2	0	2	03/2011
35	Puducherry	0	0.00	3	4.23	1	0	3	0	3	76	0	76	03/2011
Total		4535	3.58	3927	3.10	72	53	956	1614	2570	121523	9560	131083	

**Statement showing States/ UTs in relation to Elimination Status
(As on March 2011)**

I. 3 States/UTs with PR > 1/10,000

S. No.	State	Population as on March 2011	% of country's population	No. of cases on record	% of country's case load	PR/ 10,000 *	No. of new cases detected	% of country's new case	ANCDR/ 100,000
1	2	3	4	5	6	7	8	9	10
1	D&N Haveli	342853	0.03	78	0.09	2.28	205	0.16	59.79
2	Chhattisgarh	25540196	2.11	4952	5.96	1.94	7383	5.82	28.91
3	Bihar	103804637	8.58	11624	14.00	1.12	20547	16.20	19.79
	Total of I	129687686	-	16654	-	1.28	28135	-	21.69
	Percentage	-	10.72	-	20.05	-	-	22.19	-

II. 32 States/ UTs where elimination achieved (PR < 1/10,000)

S. No.	State	Population as on March 2010	% of country's population	No. of cases on record	% of country's case load	PR/ 10,000 *	No. of new cases detected	% of country's new case	ANCDR/ 100,000
1	2	3	4	5	6	7	8	9	10
1	Orissa	41947358	3.5	3554	4.28	0.85	6742	5.32	16.07
2	Maharashtra	112372972	9.29	10433	12.56	0.93	15498	12.22	13.79
3	Jharkhand	32966238	2.72	2158	2.60	0.65	4448	3.51	13.49
4	Uttar Pradesh	199581477	16.49	15719	18.93	0.79	25509	20.12	12.78
5	Gujarat	60383628	4.99	4781	5.76	0.79	7309	5.76	12.10
6	West Bengal	91347736	7.55	8435	10.16	0.92	10321	8.14	11.30
7	Andhra Pradesh	84665533	7.00	4184	5.04	0.49	7448	5.87	8.80
8	Delhi	16753235	1.38	1309	1.58	0.78	1408	1.11	8.40
9	Madhya Pradesh	72597565	6.00	4391	5.29	0.60	5708	4.50	7.86
10	A&N Island	379944	0.03	20	0.02	0.53	26	0.02	6.84
11	Tamilnadu	72138958	5.96	3195	3.85	0.44	4617	3.64	6.40
12	Karnataka	61130704	5.05	2706	3.26	0.44	3891	3.07	6.37
13	Puducherry	1244464	0.10	42	0.05	0.34	71	0.06	5.71
14	Uttarakhand	10116752	0.84	307	0.37	0.30	532	0.42	5.26
15	Goa	1457723	0.12	42	0.05	0.29	70	0.06	4.80
16	Chandigarh	1054686	0.09	40	0.05	0.38	43	0.03	4.08
17	Assam	31169272	2.58	1234	1.49	0.40	1252	0.99	4.02
18	Nagaland	1980602	0.16	143	0.17	0.72	67	0.05	3.38
19	Himachal Pradesh	6856509	0.57	185	0.22	0.27	214	0.17	3.12
20	Punjab	27704236	2.29	676	0.81	0.24	819	0.65	2.96
21	Kerala	33387677	2.76	896	1.08	0.27	931	0.73	2.79
22	Sikkim	607688	0.05	10	0.01	0.16	16	0.01	2.63
23	Arunachal Pradesh	1382611	0.11	48	0.06	0.35	32	0.03	2.31

24	Meghalaya	2964007	0.24	88	0.11	0.30	61	0.05	2.06
25	Mizoram	1091014	0.09	21	0.03	0.19	19	0.01	1.74
26	Jammu & Kashmir	12548926	1.04	196	0.24	0.16	211	0.17	1.68
27	Rajasthan	68621012	5.67	1140	1.37	0.17	1024	0.81	1.49
28	Haryana	25353081	2.09	342	0.41	0.13	321	0.25	1.27
29	Manipur	2721756	0.22	16	0.02	0.06	26	0.02	0.96
30	Daman & Diu	242911	0.02	2	0.00	0.08	2	0.00	0.82
31	Tripura	3671032	0.30	87	0.10	0.24	29	0.02	0.79
32	Lakshadweep	64429	0.01	0	0.00	0.00	0	0.00	0.00
	Total of II	1080505736	-	66400	-	0.61	98665	-	9.13
	Percentage	-	89.28	-	79.95	-	-	77.81	-
	Grand Total (I+II)	1210193422	100.00	83054	100.00	0.69	126800	100.00	10.48

* - States / UTs are listed in the descending order of ANCDR

**STATEMENT SHOWING STATEWISE POSITION OF DISTRICTS
ACCORDING TO ANNUAL NEW CASE DETECTION RATE (ANCDR) - 2010-11**

S.No.	State / UT	Total No. of Districts	ANCDR/100,000 in no. of Districts (As on March 2011)				
			< 10	10 to 20	>20 to 50	>50 to 100	>100
1	2	3	4	5	6	7	8
1	Andhra Pradesh	23	16	7	0	0	0
2	Arunachal Pradesh	16	16	0	0	0	0
3	Assam	27	23	4	0	0	0
4	Bihar	38	0	19	19	0	0
5	Chhattisgarh	18	6	2	8	2	0
6	Goa	2	2	0	0	0	0
7	Gujarat	26	17	0	8	1	0
8	Haryana	21	21	0	0	0	0
9	Himachal Pradesh	12	12	0	0	0	0
10	Jharkhand	24	6	17	1	0	0
11	Jammu & Kashmir	22	22	0	0	0	0
12	Karnataka	30	22	8	0	0	0
13	Kerala	14	14	0	0	0	0
14	Madhya Pradesh	50	39	10	1	0	0
15	Maharashtra	34	13	12	8	1	0
16	Manipur	9	9	0	0	0	0
17	Meghalaya	7	7	0	0	0	0
18	Mizoram	9	9	0	0	0	0
19	Nagaland	11	11	0	0	0	0
20	Orissa	30	8	11	11	0	0
21	Punjab	20	20	0	0	0	0
22	Rajasthan	33	33	0	0	0	0
23	Sikkim	4	4	0	0	0	0
24	Tamil Nadu	32	31	1	0	0	0
25	Tripura	4	4	0	0	0	0
26	Uttar Pradesh	71	26	34	11	0	0
27	Uttarakhand	13	12	1	0	0	0
28	West Bengal	19	10	5	3	1	0
29	A & N Islands	3	3	0	0	0	0
30	Chandigarh	1	1	0	0	0	0
31	D & N Haveli	1	0	0	0	1	0
32	Daman & Diu	2	2	0	0	0	0
33	Delhi	9	7	1	0	1	0
34	Lakshadweep	1	1	0	0	0	0
35	Puducherry	4	4	0	0	0	0
Total		640	431	132	70	7	0
Percentage			67.34	20.63	10.94	1.09	0.00

**STATEMENT SHOWING STATEWISE POSITION OF DISTRICTS
ACCORDING TO PREVALENCE RATE**

S.No.	State / UT	Total No. of Districts	PR/10,000 in no. of Districts (As on March 2011)					
			< 1	1 to 2	>2 to 5	>5 to 10	>10 to 20	>20
1	2	3	4	5	6	7	8	9
1	Andhra Pradesh	23	23	0	0	0	0	0
2	Arunachal Pradesh	16	15	1	0	0	0	0
3	Assam	27	25	1	1	0	0	0
4	Bihar	38	12	23	3	0	0	0
5	Chhattisgarh	18	6	7	5	0	0	0
6	Goa	2	2	0	0	0	0	0
7	Gujarat	26	17	4	5	0	0	0
8	Haryana	21	21	0	0	0	0	0
9	Himachal Pradesh	12	12	0	0	0	0	0
10	Jharkhand	24	23	1	0	0	0	0
11	Jammu & Kashmir	22	22	0	0	0	0	0
12	Karnataka	30	30	0	0	0	0	0
13	Kerala	14	14	0	0	0	0	0
14	Madhya Pradesh	50	45	5	0	0	0	0
15	Maharashtra	34	23	5	6	0	0	0
16	Manipur	9	9	0	0	0	0	0
17	Meghalaya	7	6	0	1	0	0	0
18	Mizoram	9	9	0	0	0	0	0
19	Nagaland	11	9	1	1	0	0	0
20	Orissa	30	17	13	0	0	0	0
21	Punjab	20	20	0	0	0	0	0
22	Rajasthan	33	33	0	0	0	0	0
23	Sikkim	4	4	0	0	0	0	0
24	Tamil Nadu	32	32	0	0	0	0	0
25	Tripura	4	4	0	0	0	0	0
26	Uttar Pradesh	71	55	14	2	0	0	0
27	Uttarakhand	13	13	0	0	0	0	0
28	West Bengal	19	12	3	4	0	0	0
29	A & N Islands	3	3	0	0	0	0	0
30	Chandigarh	1	1	0	0	0	0	0
31	D & N Haveli	1	0	0	1	0	0	0
32	Daman & Diu	2	2	0	0	0	0	0
33	Delhi	9	6	2	0	0	1	0
34	Lakshadweep	1	1	0	0	0	0	0
35	Puducherry	4	4	0	0	0	0	0
Total		640	530	80	29	0	1	0
Percentage			82.81	12.50	4.53	0.00	0.16	0.00

STATEMENT SHOWING STATEWISE POSITION OF DISTRICTS**According to Visible Deformity - 2010- 2011**

S.No	State / UT	Total No. of Districts	Gr II deformity percentage in number of districts (March-2011)			Gr.-II deformity percentage for the state
			< 1	1 to 2	> 2	
1	2	3	4	5	6	7
1	Andhra Pradesh	23	1	4	18	4.66
2	Arunachal Pradesh	16	15	0	1	3.13
3	Assam	27	8	0	19	8.39
4	Bihar	38	17	12	9	1.49
5	Chhattisgarh	18	2	0	16	5.01
6	Goa	2	0	0	2	4.29
7	Gujarat	26	4	6	16	2.75
8	Haryana	21	20	0	1	0.30
9	Himachal Pradesh	12	5	0	7	14.02
10	Jharkhand	24	5	9	10	1.89
11	Jammu & Kashmir	22	20	0	2	1.42
12	Karnataka	30	10	5	15	2.90
13	Kerala	14	5	0	9	7.41
14	Madhya Pradesh	50	7	8	35	5.89
15	Maharashtra	34	14	12	8	1.86
16	Manipur	9	5	0	4	19.23
17	Meghalaya	7	2	0	5	81.97
18	Mizoram	9	9	0	0	0.00
19	Nagaland	11	10	0	1	21.43
20	Orissa	30	6	3	21	3.87
21	Punjab	20	9	0	11	5.01
22	Rajasthan	33	17	1	15	5.02
23	Sikkim	4	4	0	0	0.00
24	Tamil Nadu	32	6	4	22	3.29
25	Tripura	4	3	0	1	20.69
26	Uttar Pradesh	71	16	19	36	2.53
27	Uttarakhand	13	8	1	4	2.44
28	West Bengal	19	3	5	11	3.16
29	A & N Islands	3	2	0	1	3.85
30	Chandigarh	1	0	0	1	11.63
31	D & N Haveli	1	1	0	0	0.00
32	Daman & Diu	2	1	0	1	50.00
33	Delhi	9	4	0	5	6.11
34	Lakshadweep	1	1	0	0	0.00
35	Puducherry	4	3	0	1	4.23
	Total	640	243	89	308	3.10
	Percentage		37.97	13.91	48.13	

Statement showing new cases Released from Treatment (RFT) as cured

Period - April '10 to March '11

Sl.No.	State/ UT	Cases Deleted			Percentage of case released as cured *
		RFT	Otherwise	Total	
1	2	3	4	5	6
1	Andhra Pradesh	8280	111	8391	98.68
2	Arunachal Pradesh	42	0	42	100.00
3	Assam	1063	194	1257	84.57
4	Bihar	18941	1203	20144	94.03
5	Chhattisgarh	7003	730	7733	90.56
6	Goa	82	2	84	97.62
7	Gujarat	7442	129	7571	98.30
8	Haryana	335	19	354	94.63
9	Himachal Pradesh	149	30	179	83.24
10	Jharkhand	5154	319	5473	94.17
11	Jammu & Kashmir	186	0	186	100.00
12	Karnataka	4037	143	4180	96.58
13	Kerala	760	77	837	90.80
14	Madhya Pradesh	5459	447	5906	92.43
15	Maharashtra	14434	637	15071	95.77
16	Manipur	28	0	28	100.00
17	Meghalaya	8	2	10	80.00
18	Mizoram	7	0	7	100.00
19	Nagaland	22	0	22	100.00
20	Orissa	6725	142	6867	97.93
21	Punjab	824	60	884	93.21
22	Rajasthan	984	246	1230	80.00
23	Sikkim	16	12	28	57.14
24	Tamil Nadu	4679	305	4984	93.88
25	Tripura	24	8	32	75.00
26	Uttar Pradesh	24169	2092	26261	92.03
27	Uttarakhand	533	66	599	88.98
28	West Bengal	9050	1897	10947	82.67
29	A & N Islands	19	2	21	90.48
30	Chandigarh	36	0	36	100.00
31	D & N Haveli	199	11	210	94.76
32	Daman & Diu	0	2	2	0.00
33	Delhi	753	676	1429	52.69
34	Lakshadweep	2	0	2	100.00
35	Pondicherry	76	0	76	100.00
	Total	121521	9562	131083	

* Cured are patients that completed full MDT course in stipulated time.

Statement showing other cases Released from Treatment (RFT) as cured

Period - April '10 to March '11

Sl.No.	State/ UT	Cases Deleted			Percentage of case released as cured *
		RFT	Otherwise	Total	
1	2	3	4	5	6
1	Andhra Pradesh	126	7	133	94.74
2	Arunachal Pradesh	0	0	0	0.00
3	Assam	48	149	197	24.37
4	Bihar	1233	162	1395	88.39
5	Chhattisgarh	121	32	153	79.08
6	Goa	92	5	97	94.85
7	Gujarat	85	25	110	77.27
8	Haryana	154	22	176	87.50
9	Himachal Pradesh	10	0	10	100.00
10	Jharkhand	524	130	654	80.12
11	Jammu & Kashmir	3	11	14	21.43
12	Karnataka	294	308	602	48.84
13	Kerala	109	3	112	97.32
14	Madhya Pradesh	172	34	206	83.50
15	Maharashtra	1216	90	1306	93.11
16	Manipur	3	0	3	100.00
17	Meghalaya	22	4	26	84.62
18	Mizoram	0	0	0	0.00
19	Nagaland	0	0	0	0.00
20	Orissa	810	5	815	99.39
21	Punjab	43	9	52	82.69
22	Rajasthan	80	52	132	60.61
23	Sikkim	4	0	4	100.00
24	Tamil Nadu	647	143	790	81.90
25	Tripura	1	1	2	50.00
26	Uttar Pradesh	2217	733	2950	75.15
27	Uttarakhand	101	67	168	60.12
28	West Bengal	1429	400	1829	78.13
29	A & N Islands	7	6	13	53.85
30	Chandigarh	179	33	212	84.43
31	D & N Haveli	58	32	90	64.44
32	Daman & Diu	0	0	0	0.00
33	Delhi	771	952	1723	44.75
34	Lakshadweep	0	0	0	0.00
35	Pondicherry	1	0	1	100.00
	Total	10560	3415	13975	

* Cured are patients that completed full MDT course in stipulated time.

**STATEMENT SHOWING STATEWISE POSITION OF DPMR SERVICES
DURING THE YEAR 2010-11**

S. No.	State / UT	Instts. Recognized for RCS		RCS Performed		Cases of Reaction /Neuritis recorded	Relapse cases		cases developed new disability after MDT	Cases provided with	
		Govt.	NGO	Govt.	NGO		Suspected at PHC	Confirmed at DH		Footwear	Self care kit
1	Andhra Pradesh	1	9	3	424	621	28	24	12	4897	7646
2	Arunachal Pradesh	0	0	0	0	0	0	1	0	0	0
3	Assam	1	0	5	0	50	2	2	0	205	133
4	Bihar	2	1	38	29	599	37	12	10	699	796
5	Chhattisgarh	1	2	190	83	1090	7	4	27	1201	1007
6	Goa	1	0	3	0	25	1	2	1	159	86
7	Gujarat	2	0	133	0	802	0	0	0	10897	2479
8	Haryana	1	0	0	0	1	0	2	0	553	0
9	Himachal Pradesh	0	0	0	0	9	0	0	0	0	0
10	Jharkhand	2	2	32	9	363	0	0	0	2107	1421
11	Jammu & Kashmir	0	0	0	0	0	0	0	0	36	45
12	Karnataka	0	3	70	85	396	19	15	21	3414	2139
13	Kerala	0	0	0	0	8	2	13	0	99	131
14	Madhya Pradesh	1	1	18	121	896	48	17	14	1734	952
15	Maharashtra	8	6	55	367	2126	77	42	15	6687	3838
16	Manipur	1	0	3	0	9	0	1	1	37	66
17	Meghalaya	0	0	0	0	2	0	0	0	100	0
18	Mizoram	0	0	0	0	0	0	0	0	0	0
19	Nagaland	0	0	0	0	8	0	0	0	24	3
20	Orissa	7	5	230	0	1947	42	30	17	3340	3268
21	Punjab	0	0	17	0	8	1	1	0	25	4
22	Rajasthan	0	0	0	0	54	12	20	4	1248	1107
23	Sikkim	0	0	0	0	0	0	0	0	0	0
24	Tamil Nadu	2	7	17	168	227	22	22	12	3655	4783
25	Tripura	0	0	0	0	0	0	0	0	0	0
26	Uttar Pradesh	3	2	47	143	1820	82	13	8	875	1667
27	Uttarakhand	1	0	14	0	53	2	2	0	767	886
28	West Bengal	8	2	71	55	1103	250	95	51	4772	7676
29	A & N Islands	0	0	0	0	2	0	3	0	50	0
30	Chandigarh	1	0	5	0	36	0	0	0	33	88
31	D & N Haveli	0	0	0	0	0	0	0	0	100	0
32	Daman & Diu	0	0	0	0	0	0	0	0	17	0
33	Delhi	0	1	2	130	227	0	6	0	602	1038
34	Lakshadweep	0	0	0	0	0	0	0	0	0	0
35	Pondicherry	1	0	3	0	0	0	0	0	210	0
Total		44	41	956	1614	12482	632	327	193	48543	41259
Total of Govt.+NGO		85		2570							

State wise information on Leprosy Affected Persons with disability and Insensitive feet as on 31st March 2011

S. No.	State/UT	LAP with disability (Gr I + Gr II)				Total		LAP with Insensitive feet		
		Old cases on record in disability register		New Cases recorded during 2010-11				Old cases on record in disability register	New Cases recorded during 2010-11	Total
		Gr. I	Gr. II	Gr. I	Gr. II	Gr. I	Gr. II			
1	Andhra Pradesh	7357	33562	218	335	7575	33897	4280	136	4416
2	Arunachal Pradesh	5	15	13	1	18	16	20	28	48
3	Assam	224	461	119	105	343	566	306	99	405
4	Bihar	2430	6899	282	265	2712	7164	3600	272	3872
5	Chhattisgarh	509	708	147	166	656	874	513	374	887
6	Goa	33	47	10	6	43	53	46	5	51
7	Gujarat	4344	8086	299	201	4643	8287	5511	467	5978
8	Haryana	178	210	21	1	199	211	196	111	307
9	Himachal Pradesh**	0	0	0	0	0	0	0	0	0
10	Jharkhand	514	2345	107	84	621	2429	829	52	881
11	Jammu & Kashmir	9	21	2	8	11	29	30	30	60
12	Karnataka	1340	2417	404	123	1744	2540	1993	289	2282
13	Kerala	418	459	88	46	506	505	505	49	554
14	Madhya Pradesh	9276	4653	722	338	9998	4991	8863	608	9471
15	Maharashtra	6102	14259	219	289	6321	14548	8310	250	8560
16	Manipur	23	79	1	5	24	84	73	4	77
17	Meghalaya	252	124	2	50	254	174	282	1	283
18	Mizoram	0	2	0	0	0	2	1	0	1
19	Nagaland**	0	0	0	0	0	0	0	0	0
20	Orissa	7004	14718	250	261	7254	14979	12052	272	12324
21	Punjab	50	53	26	55	75	108	78	69	147
22	Rajasthan	294	251	241	54	535	305	289	108	397
23	Sikkim	1	4	2	1	3	5	2	1	3
24	Tamil Nadu	5974	11854	148	152	6122	12006	7448	3299	10747
25	Tripura	0	0	0	6	0	6	0	2	2
26	Uttar Pradesh	3330	11436	560	697	3890	12133	14766	1257	16023
27	Uttarakhand	99	788	11	13	110	801	769	6	775
28	West Bengal	1336	8064	308	326	1644	8390	6238	218	6456
29	A & N Islands	7	66	2	0	9	66	73	2	75
30	Chandigarh	1	9	2	5	3	14	3	0	3
31	D & N Haveli	0	0	0	1	0	1	0	1	1
32	Daman & Diu	0	0	0	1	0	1	0	0	0
33	Delhi**	0	0	0	0	0	0	0	0	0
34	Lakshadweep	0	0	0	0	0	0	0	0	0
35	Pondicherry	10	570	62	1	72	571	538	0	538
Total		51120	122160	4266	3596	55385	125756	77614	8010	85624

** Report not received

Statewise Status of ASHA involved for Leprosy Programme activities during 2010-11

S.No	State/UT	No. in position	No. trained in NLEP till date	No. of leprosy cases diagnosed out of referral by ASHA	No. of cases completed treatment with ASHA supervision	Incentive paid during the year 2010-11 (In Rs.)	
						On Diagnosis	On Treatment Completion
1	2	3	4	5	6	7	8
1	Andhra Pradesh	66537	60185	2142	1133	158000	173900
2	Arunachal Pradesh	3554	25	0	0	0	0
3	Assam	29078	25665	138	78	5100	11700
4	Bihar	78983	28966	3363	2441	62554	164255
5	Chhattisgarh	59113	34234	82	57	8200	12600
6	Goa*	0	0	0	0	0	0
7	Gujarat	28633	25314	834	400	83300	100600
8	Haryana	12997	3676	2	4	100	0
9	Himachal Pradesh*	0	0	0	0	0	0
10	Jharkhand	40964	35000	1247	655	92900	147600
11	Jammu & Kashmir	9724	1995	2	1	100	400
12	Karnataka	32685	16044	444	194	29700	44401
13	Kerala	28145	20155	5	0	700	0
14	Madhya Pradesh	50113	351188	1090	608	109000	132400
15	Maharashtra	59220	11625	3138	2256	305500	679500
16	Manipur	3844	2109	6	8	600	2400
17	Meghalaya	6253	2740	0	0	0	0
18	Mizoram	963	588	0	0	0	0
19	Nagaland	55	55	0	0	0	0
20	Orissa	41102	15173	1430	1006	143000	251200
21	Punjab	16673	8558	42	40	2409	11308
22	Rajasthan	43521	22276	53	11	3000	2800
23	Sikkim	639	575	3	0	0	0
24	Tamil Nadu	1329	917	7	1	200	200
25	Tripura	7367	1512	0	0	0	0
26	Uttar Pradesh	132600	123340	5739	4171	418846	1039589
27	Uttarakhand	10890	8681	55	30	5600	7600
28	West Bengal	36313	15337	756	312	65500	149200
29	A & N Islands	403	101	0	0	0	0
30	Chandigarh*	0	0	0	0	0	0
31	D & N Haveli	107	38	37	26	0	0
32	Daman & Diu	78	0	0	0	0	0
33	Delhi	2519	1707	1	1	0	0
34	Lakshadweep	110	0	0	0	0	0
35	Pondicherry*	0	0	0	0	0	0
Total		804512	817779	20616	13433	1494309	2931653

Information on Manpower in the district Nucleus on 1st January 2011

S. No.	State/UT	No. of Districts	DLO		Medical Officer	Non Medical Supervisor (NMS)	Non Medical Assistant (NMA)	Physiotherapist	Health Educator	Driver		
			Post Sanctioned	In Position						Regular	Contractual	Total
1	Andhra Pradesh	23	23	18	15	28	0	12	0	38	5	43
2	Arunachal Pradesh	16	0	0	16	11	40	0	0	4	9	13
3	Assam	27	6	2	27	25	27	6	0	8	9	17
4	Bihar	38	13	7	23	27	43	18	0	15	5	20
5	Chhattisgarh	18	2	2	7	12	48	3	0	4	6	10
6	Goa	2	1	1	1	1	8	0	0	2	0	2
7	Gujarat	26	8	7	28	34	0	9	0	18	0	18
8	Haryana	21	0	0	4	0	18	0	0	0	12	12
9	Himachal Pradesh	12	2	2	1	8	18	0	0	1	5	6
10	Jharkhand	24	23	11	10	12	36	7	3	8	16	24
11	Jammu & Kashmir	22	0	0	1	5	31	0	0	5	15	20
12	Karnataka	30	28	24	6	35	61	10	0	19	12	31
13	Kerala	14	14	11	0	20	4	0	0	3	0	3
14	Madhya Pradesh	50	10	10	22	47	50	0	0	18	32	50
15	Maharashtra	34	34	12	30	33	33	1	0	32	1	33
16	Manipur	9	9	7	0	11	14	5	0	8	7	15
17	Meghalaya	7	1	0	7	8	40	2	0	2	4	6
18	Mizoram	9	9	9	1	5	4	0	0	0	20	20
19	Nagaland	11	6	6	15	24	26	3	0	4	7	11
20	Orissa	30	30	15	0	12	9	14	0	2	15	17
21	Punjab	20	4	3	0	16	2	0	0	0	10	10
22	Rajasthan	33	4	4	0	66	66	0	0	8	25	33
23	Sikkim	4	4	4	0	4	0	0	0	0	7	7
24	Tamil Nadu	32	21	10	0	28	23	12	29	19	12	31
25	Tripura	4	1	1	4	2	5	0	0	0	0	0
26	Uttar Pradesh	71	71	64	24	106	56	35	0	122	41	163
27	Uttarakhand	13	3	2	0	11	0	0	2	8	2	10
28	West Bengal	19	15	14	9	21	4	1	0	11	17	28
29	A & N Islands	3	0	0	0	2	4	0	0	0	0	0
30	Chandigarh	1	0	0	1	1	0	0	0	0	2	2
31	D & N Haveli	1	1	1	1	1	1	0	0	0	1	1
32	Daman & Diu	2	2	2	0	0	7	0	0	2	0	2
33	Delhi	9	9	9	0	9	10	0	0	1	0	1
34	Lakshadweep	1	0	0	0	0	0	0	0	0	0	0
35	Pondicherry	4	0	0	0	5	4	2	0	4	3	7
Total		640	354	258	253	630	692	140	34	366	300	666

